



	<b>West Wiltshire Parishes review 2013</b> <b>Atworth proposed restrictions</b> Crown copyright and database rights 2014 Ordnance Survey 100049050						<b>SCALE</b> 1: 1250 @ A3
							<b>DATE</b> 24/10/2014
Wiltshire Council County Hall, Bythesea Road, Trowbridge, Wiltshire. BA14 8JN	<b>KEY</b>						<b>FILE</b> WWPA2013REVU
	PROPOSED PARKING PROPOSED RESIDENT PARKING PROPOSED PAY AND DISPLAY	PROPOSED DISABLED PARKING PROPOSED DOCTOR PARKING PROPOSED MOTORCYCLE PARKING PROPOSED LOADING	PROPOSED NO WAITING PROPOSED NO WAITING AND NO LOADING PROPOSED NO WAITING AND NO LOADING AT ANY TIME PROPOSED MULTIPLE RESTRICTIONS	PROPOSED NO WAITING AT ANY TIME PROPOSED NO WAITING AT ANY TIME AND NO LOADING PROPOSED NO WAITING AT ANY TIME AND NO LOADING AT ANY TIME PROPOSED PEDESTRIAN ZONE	PROPOSED TAXI CLEARWAY PROPOSED CLEARWAY PROPOSED ZONE EXTENSION PROPOSED ZONE ROAD	EXISTING RESTRICTIONS REVOKED RESTRICTIONS EXPERIMENTAL RESTRICTIONS ZONE BOUNDARY	 W E N S



<p>Where everybody matters</p>	<p><b>West Wiltshire Parishes review 2013</b>  <b>Atworth proposed restrictions</b></p>			<p>SCALE    <b>1: 1250 @ A3</b></p>																																														
	<p>Crown copyright and database rights 2014 Ordnance Survey 100049050</p>			<p>DATE    <b>24/10/2014</b></p>																																														
<p>Wiltshire Council          County Hall, Bythesea Road,          Trowbridge, Wiltshire.          BA14 8JN</p>	<p><b>KEY</b></p> <table border="0"> <tr> <td></td> <td>PROPOSED PARKING</td> <td></td> <td>PROPOSED DISABLED PARKING</td> <td></td> <td>PROPOSED NO WAITING AT ANY TIME</td> <td></td> <td>EXISTING RESTRICTIONS</td> </tr> <tr> <td></td> <td>PROPOSED RESIDENT PARKING</td> <td></td> <td>PROPOSED DOCTOR PARKING</td> <td></td> <td>PROPOSED NO WAITING AT ANY TIME AND NO LOADING</td> <td></td> <td>REVOKED RESTRICTIONS</td> </tr> <tr> <td></td> <td>PROPOSED PAY AND DISPLAY</td> <td></td> <td>PROPOSED NO WAITING AND NO LOADING</td> <td></td> <td>PROPOSED NO WAITING AND NO LOADING AT ANY TIME</td> <td></td> <td>EXPERIMENTAL RESTRICTIONS</td> </tr> <tr> <td></td> <td>PROPOSED MOTORCYCLE PARKING</td> <td></td> <td>PROPOSED NO WAITING AND NO LOADING AT ANY TIME</td> <td></td> <td>PROPOSED NO WAITING AT ANY TIME AND NO LOADING</td> <td></td> <td>PROPOSED ZONE EXTENSION</td> </tr> <tr> <td></td> <td>PROPOSED LOADING</td> <td></td> <td>PROPOSED MULTIPLE RESTRICTIONS</td> <td></td> <td>PROPOSED PEDESTRIAN ZONE</td> <td></td> <td>PROPOSED ZONE ROAD</td> </tr> <tr> <td></td> <td></td> <td></td> <td></td> <td></td> <td></td> <td></td> <td>ZONE BOUNDARY</td> </tr> </table>		PROPOSED PARKING		PROPOSED DISABLED PARKING		PROPOSED NO WAITING AT ANY TIME		EXISTING RESTRICTIONS		PROPOSED RESIDENT PARKING		PROPOSED DOCTOR PARKING		PROPOSED NO WAITING AT ANY TIME AND NO LOADING		REVOKED RESTRICTIONS		PROPOSED PAY AND DISPLAY		PROPOSED NO WAITING AND NO LOADING		PROPOSED NO WAITING AND NO LOADING AT ANY TIME		EXPERIMENTAL RESTRICTIONS		PROPOSED MOTORCYCLE PARKING		PROPOSED NO WAITING AND NO LOADING AT ANY TIME		PROPOSED NO WAITING AT ANY TIME AND NO LOADING		PROPOSED ZONE EXTENSION		PROPOSED LOADING		PROPOSED MULTIPLE RESTRICTIONS		PROPOSED PEDESTRIAN ZONE		PROPOSED ZONE ROAD								ZONE BOUNDARY	<p>FILE    <b>WWPA2013REVU</b></p>
			PROPOSED PARKING		PROPOSED DISABLED PARKING		PROPOSED NO WAITING AT ANY TIME		EXISTING RESTRICTIONS																																									
	PROPOSED RESIDENT PARKING		PROPOSED DOCTOR PARKING		PROPOSED NO WAITING AT ANY TIME AND NO LOADING		REVOKED RESTRICTIONS																																											
	PROPOSED PAY AND DISPLAY		PROPOSED NO WAITING AND NO LOADING		PROPOSED NO WAITING AND NO LOADING AT ANY TIME		EXPERIMENTAL RESTRICTIONS																																											
	PROPOSED MOTORCYCLE PARKING		PROPOSED NO WAITING AND NO LOADING AT ANY TIME		PROPOSED NO WAITING AT ANY TIME AND NO LOADING		PROPOSED ZONE EXTENSION																																											
	PROPOSED LOADING		PROPOSED MULTIPLE RESTRICTIONS		PROPOSED PEDESTRIAN ZONE		PROPOSED ZONE ROAD																																											
							ZONE BOUNDARY																																											
				<p>MAP SCHEDULE    <b>DS28</b></p>																																														



**West Wiltshire parishes review 2013  
Hilperon proposed restrictions**

Crown copyright and database rights 2014 Ordnance Survey 100049050

SCALE 1: 1250 @ A3

DATE 24/10/2014

Wiltshire Council  
County Hall, Bythesea Road,  
Trowbridge, Wiltshire.  
BA14 8JN

**KEY**

	PROPOSED PARKING		PROPOSED DISABLED PARKING		PROPOSED NO WAITING		PROPOSED NO WAITING AT ANY TIME		PROPOSED TAXI CLEARWAY		EXISTING RESTRICTIONS
	PROPOSED DOCTOR PARKING		PROPOSED NO WAITING AND NO LOADING		PROPOSED NO WAITING AT ANY TIME AND NO LOADING		PROPOSED NO WAITING AT ANY TIME AND NO LOADING		PROPOSED CLEARWAY		REVOKED RESTRICTIONS
	PROPOSED RESIDENT PARKING		PROPOSED NO WAITING AND NO LOADING AT ANY TIME		PROPOSED NO WAITING AT ANY TIME AND NO LOADING AT ANY TIME		PROPOSED NO WAITING AT ANY TIME AND NO LOADING AT ANY TIME		PROPOSED ZONE EXTENSION		EXPERIMENTAL RESTRICTIONS
	PROPOSED PAY AND DISPLAY		PROPOSED MULTIPLE RESTRICTIONS		PROPOSED PEDESTRIAN ZONE		PROPOSED ZONE ROAD		ZONE BOUNDARY		
	PROPOSED MOTORCYCLE PARKING										

FILE WWPA2013REVU

MAP SCHEDULE EN29

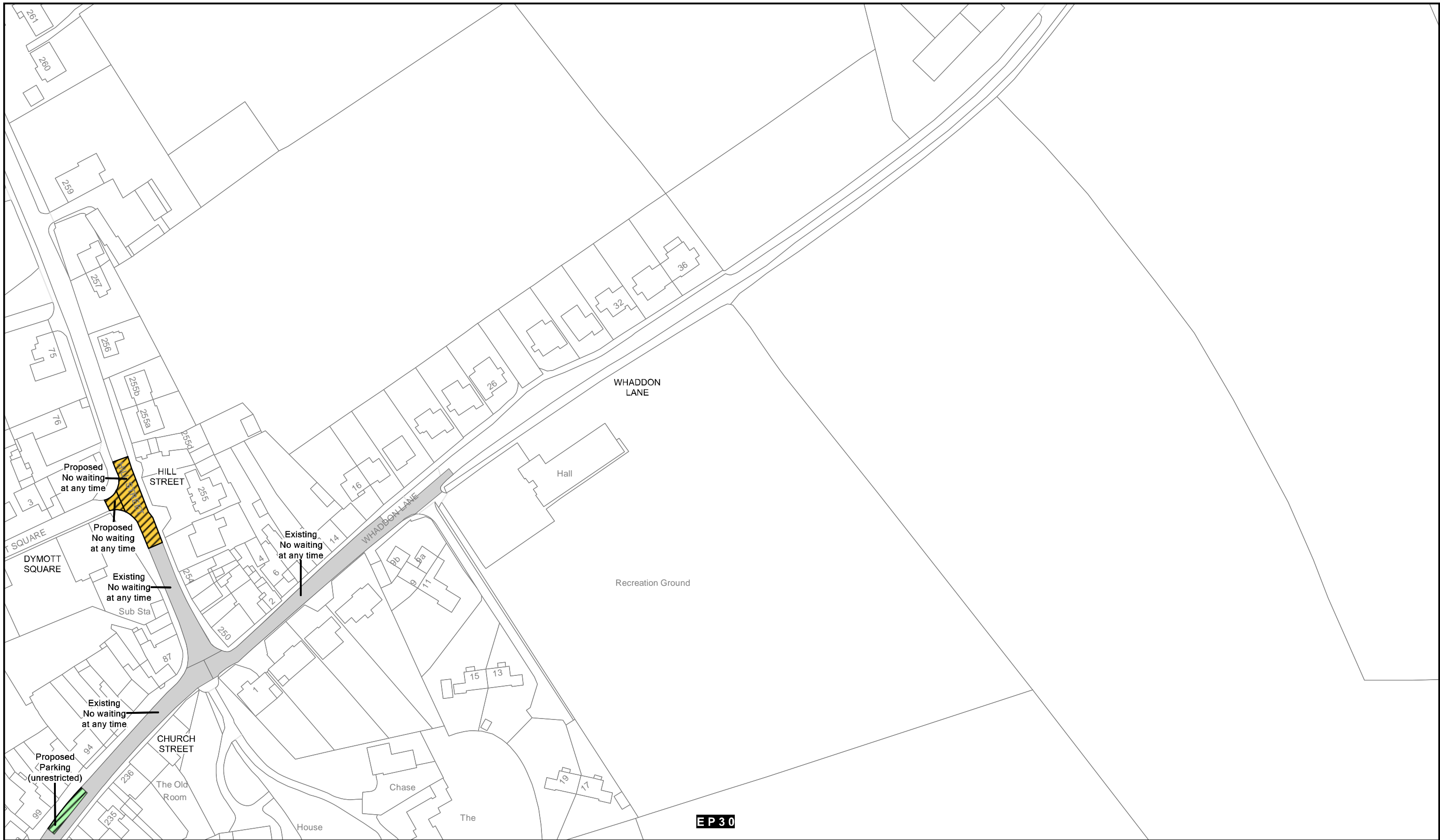

	<b>West Wiltshire Parishes review 2013</b> <b>Hilpertown proposed restrictions</b> Crown copyright and database rights 2014 Ordnance Survey 100049050			SCALE <b>1: 1250 @ A3</b>			
				DATE <b>24/10/2014</b>			
Wiltshire Council County Hall, Bythesea Road, Trowbridge, Wiltshire. BA14 8JN	<b>KEY</b>			FILE <b>WWPA2013REVU</b>			
	PROPOSED PARKING PROPOSED RESIDENT PARKING PROPOSED PAY AND DISPLAY	PROPOSED DISABLED PARKING PROPOSED DOCTOR PARKING PROPOSED MOTORCYCLE PARKING PROPOSED LOADING	PROPOSED NO WAITING PROPOSED NO WAITING AND NO LOADING PROPOSED NO WAITING AND NO LOADING AT ANY TIME PROPOSED MULTIPLE RESTRICTIONS	PROPOSED NO WAITING AT ANY TIME PROPOSED NO WAITING AT ANY TIME AND NO LOADING PROPOSED NO WAITING AT ANY TIME AND NO LOADING AT ANY TIME PROPOSED PEDESTRIAN ZONE	PROPOSED TAXI CLEARWAY PROPOSED CLEARWAY PROPOSED ZONE EXTENSION PROPOSED ZONE ROAD	EXISTING RESTRICTIONS REVOKED RESTRICTIONS EXPERIMENTAL RESTRICTIONS ZONE BOUNDARY	N W—O—E S



**West Wiltshire parishes review 2013  
Hilperton proposed restrictions**

Crown copyright and database rights 2014 Ordnance Survey 100049050

SCALE 1: 1250 @ A3

DATE 24/10/2014

Wiltshire Council  
County Hall, Bythesea Road,  
Trowbridge, Wiltshire.  
BA14 8JN

**KEY**

	PROPOSED PARKING		PROPOSED DISABLED PARKING		PROPOSED NO WAITING		PROPOSED NO WAITING AT ANY TIME		PROPOSED TAXI CLEARWAY		EXISTING RESTRICTIONS
	PROPOSED DOCTOR PARKING		PROPOSED NO WAITING AND NO LOADING		PROPOSED NO WAITING AT ANY TIME AND NO LOADING		PROPOSED TAXI CLEARWAY		PROPOSED CLEARWAY		REVOKED RESTRICTIONS
	PROPOSED RESIDENT PARKING		PROPOSED NO WAITING AND NO LOADING AT ANY TIME		PROPOSED NO WAITING AT ANY TIME AND NO LOADING AT ANY TIME		PROPOSED TAXI CLEARWAY		PROPOSED ZONE EXTENSION		EXPERIMENTAL RESTRICTIONS
	PROPOSED PAY AND DISPLAY		PROPOSED MOTORCYCLE PARKING		PROPOSED PEDESTRIAN ZONE		PROPOSED TAXI CLEARWAY		PROPOSED ZONE ROAD		ZONE BOUNDARY
	PROPOSED LOADING		PROPOSED MULTIPLE RESTRICTIONS								

FILE WWPA2013REVU

MAP SCHEDULE EP30



**West Wiltshire Parishes review 2013  
Hilperton proposed restrictions**

Crown copyright and database rights 2014 Ordnance Survey 100049050

SCALE 1: 1250 @ A3

DATE 24/10/2014

FILE WWPA2013REVU

Wiltshire Council  
County Hall, Bythesea Road,  
Trowbridge, Wiltshire.  
BA14 8JN

**KEY**

- PROPOSED PARKING
- PROPOSED RESIDENT PARKING
- PROPOSED PAY AND DISPLAY

- PROPOSED DISABLED PARKING
- PROPOSED DOCTOR PARKING
- PROPOSED MOTORCYCLE PARKING
- PROPOSED LOADING

- PROPOSED NO WAITING
- PROPOSED NO WAITING AND NO LOADING
- PROPOSED NO WAITING AND NO LOADING AT ANY TIME
- PROPOSED MULTIPLE RESTRICTIONS

- PROPOSED NO WAITING AT ANY TIME
- PROPOSED NO WAITING AT ANY TIME AND NO LOADING
- PROPOSED NO WAITING AT ANY TIME AND NO LOADING AT ANY TIME
- PROPOSED PEDESTRIAN ZONE

- PROPOSED TAXI CLEARWAY
- PROPOSED CLEARWAY
- PROPOSED ZONE EXTENSION
- PROPOSED ZONE ROAD

- EXISTING RESTRICTIONS
- REVOKED RESTRICTIONS
- EXPERIMENTAL RESTRICTIONS
- ZONE BOUNDARY

	MAP SCHEDULE	EQ30
--	--------------	------

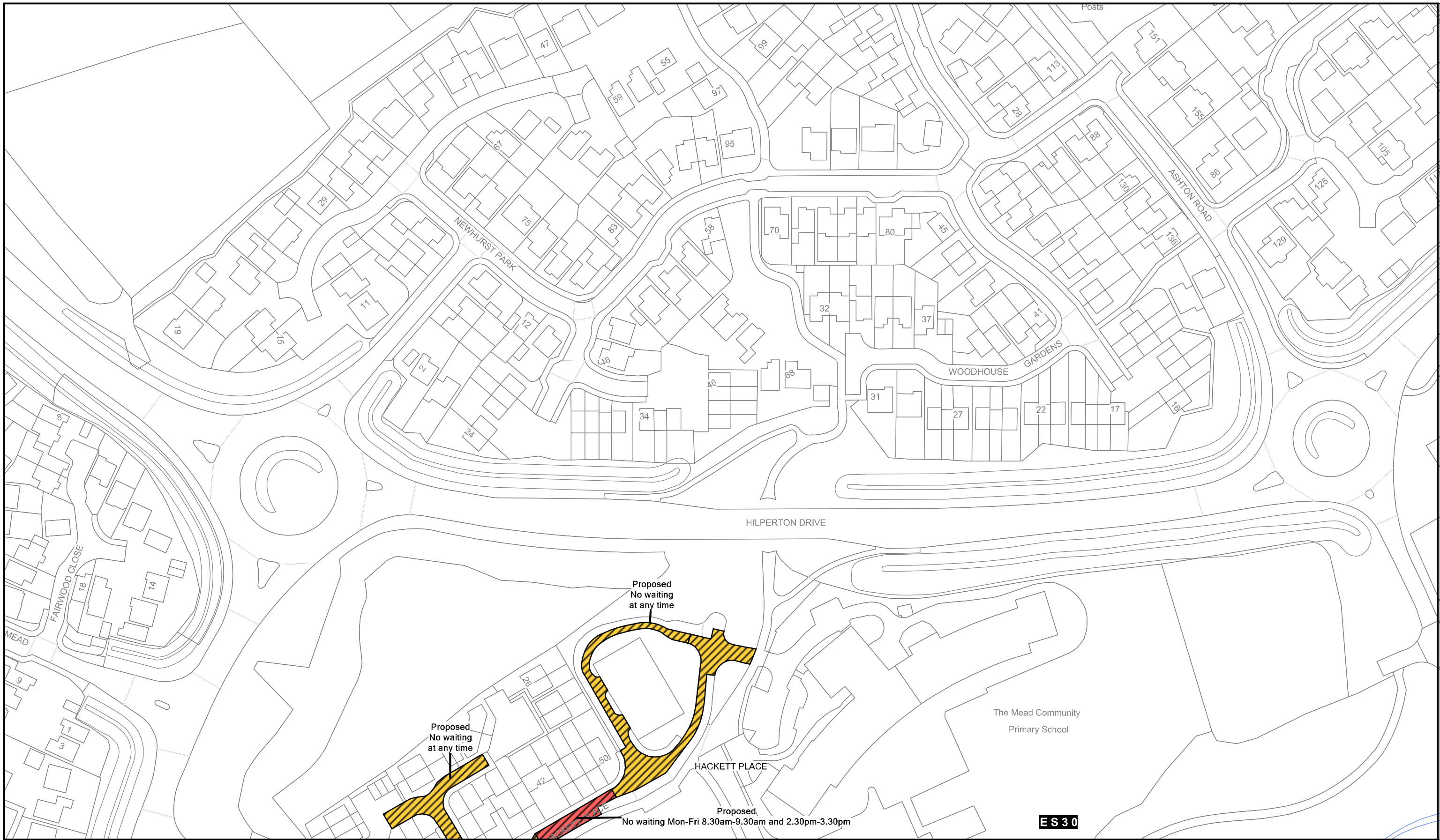

**West Wiltshire parishes review 2013**  
**Hilpertons proposed restrictions**  
 Crown copyright and database rights 2014 Ordnance Survey 100049050

SCALE 1: 1250 @ A3  
 DATE 24/10/2014

Wiltshire Council  
 County Hall, Bythesea Road,  
 Trowbridge, Wiltshire.  
 BA14 8JN

KEY	
	PROPOSED PARKING
	PROPOSED RESIDENT PARKING
	PROPOSED PAY AND DISPLAY
	PROPOSED DISABLED PARKING
	PROPOSED DOCTOR PARKING
	PROPOSED MOTORCYCLE PARKING
	PROPOSED LOADING
	PROPOSED NO WAITING
	PROPOSED NO WAITING AND NO LOADING
	PROPOSED NO WAITING AND NO LOADING AT ANY TIME
	PROPOSED MULTIPLE RESTRICTIONS
	PROPOSED NO WAITING AT ANY TIME
	PROPOSED NO WAITING AT ANY TIME AND NO LOADING
	PROPOSED NO WAITING AT ANY TIME AND NO LOADING AT ANY TIME
	PROPOSED PEDESTRIAN ZONE
	PROPOSED TAXI CLEARWAY
	PROPOSED CLEARWAY
	PROPOSED ZONE EXTENSION
	PROPOSED ZONE ROAD
	EXISTING RESTRICTIONS
	REVOKED RESTRICTIONS
	EXPERIMENTAL RESTRICTIONS
	ZONE BOUNDARY

FILE WWPA2013REVU  
 MAP SCHEDULE ER30

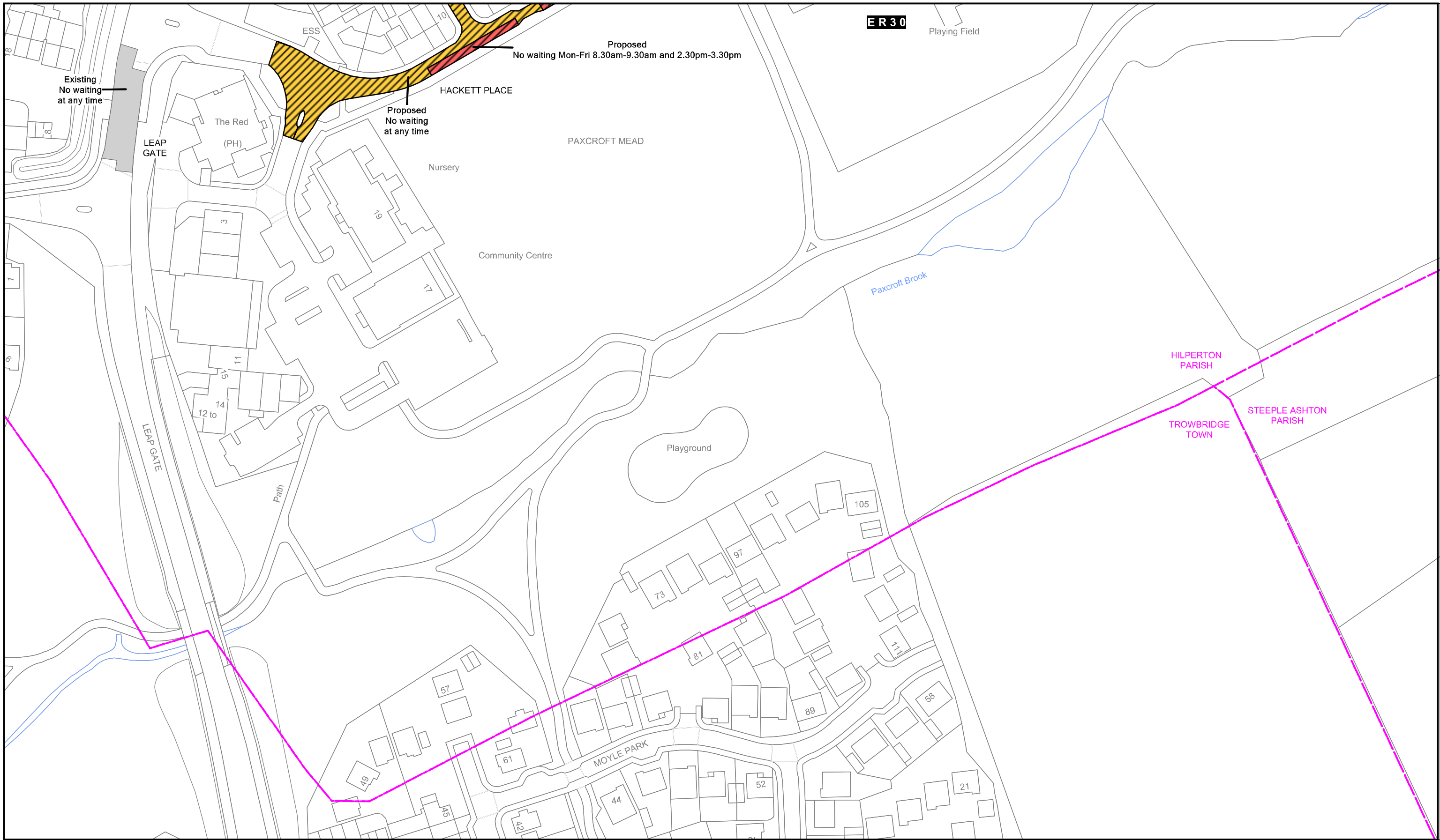

**West Wiltshire parishes review 2013  
Hilpertton proposed restrictions**

Crown copyright and database rights 2014 Ordnance Survey 100049050

SCALE 1: 1250 @ A3

DATE 24/10/2014

Wiltshire Council  
County Hall, Bythesea Road,  
Trowbridge, Wiltshire.  
BA14 8JN

KEY	
	PROPOSED PARKING
	PROPOSED RESIDENT PARKING
	PROPOSED PAY AND DISPLAY
	PROPOSED DISABLED PARKING
	PROPOSED DOCTOR PARKING
	PROPOSED MOTORCYCLE PARKING
	PROPOSED LOADING
	PROPOSED NO WAITING
	PROPOSED NO WAITING AND NO LOADING
	PROPOSED NO WAITING AND NO LOADING AT ANY TIME
	PROPOSED MULTIPLE RESTRICTIONS
	PROPOSED NO WAITING AT ANY TIME
	PROPOSED NO WAITING AT ANY TIME AND NO LOADING
	PROPOSED NO WAITING AT ANY TIME AND NO LOADING AT ANY TIME
	PROPOSED PEDESTRIAN ZONE
	PROPOSED TAXI CLEARWAY
	PROPOSED CLEARWAY
	PROPOSED ZONE EXTENSION
	PROPOSED ZONE ROAD
	EXISTING RESTRICTIONS
	REVOKED RESTRICTIONS
	EXPERIMENTAL RESTRICTIONS
	ZONE BOUNDARY

FILE WWPA2013REVU

Wiltshire Council logo with North arrow and compass rose (N, S, E, W).  
MAP SCHEDULE ES30





**West Wiltshire Parishes review 2013**  
**Holt proposed restrictions**  
 Crown copyright and database rights 2014 Ordnance Survey 100049050

SCALE	1: 1250 @ A3
DATE	24/10/2014
FILE	WWPA2013REVU

Wiltshire Council  
 County Hall, Bythesea Road,  
 Trowbridge, Wiltshire.  
 BA14 8JN

KEY	
	PROPOSED PARKING
	PROPOSED RESIDENT PARKING
	PROPOSED PAY AND DISPLAY
	PROPOSED DISABLED PARKING
	PROPOSED DOCTOR PARKING
	PROPOSED MOTORCYCLE PARKING
	PROPOSED LOADING
	PROPOSED NO WAITING
	PROPOSED NO WAITING AND NO LOADING
	PROPOSED NO WAITING AND NO LOADING AT ANY TIME
	PROPOSED MULTIPLE RESTRICTIONS
	PROPOSED NO WAITING AT ANY TIME
	PROPOSED NO WAITING AT ANY TIME AND NO LOADING
	PROPOSED NO WAITING AT ANY TIME AND NO LOADING AT ANY TIME
	PROPOSED PEDESTRIAN ZONE
	PROPOSED TAXI CLEARWAY
	PROPOSED CLEARWAY
	PROPOSED ZONE EXTENSION
	PROPOSED ZONE ROAD
	EXISTING RESTRICTIONS
	REVOKED RESTRICTIONS
	EXPERIMENTAL RESTRICTIONS
	ZONE BOUNDARY

	MAP SCHEDULE	EF27
--	--------------	------

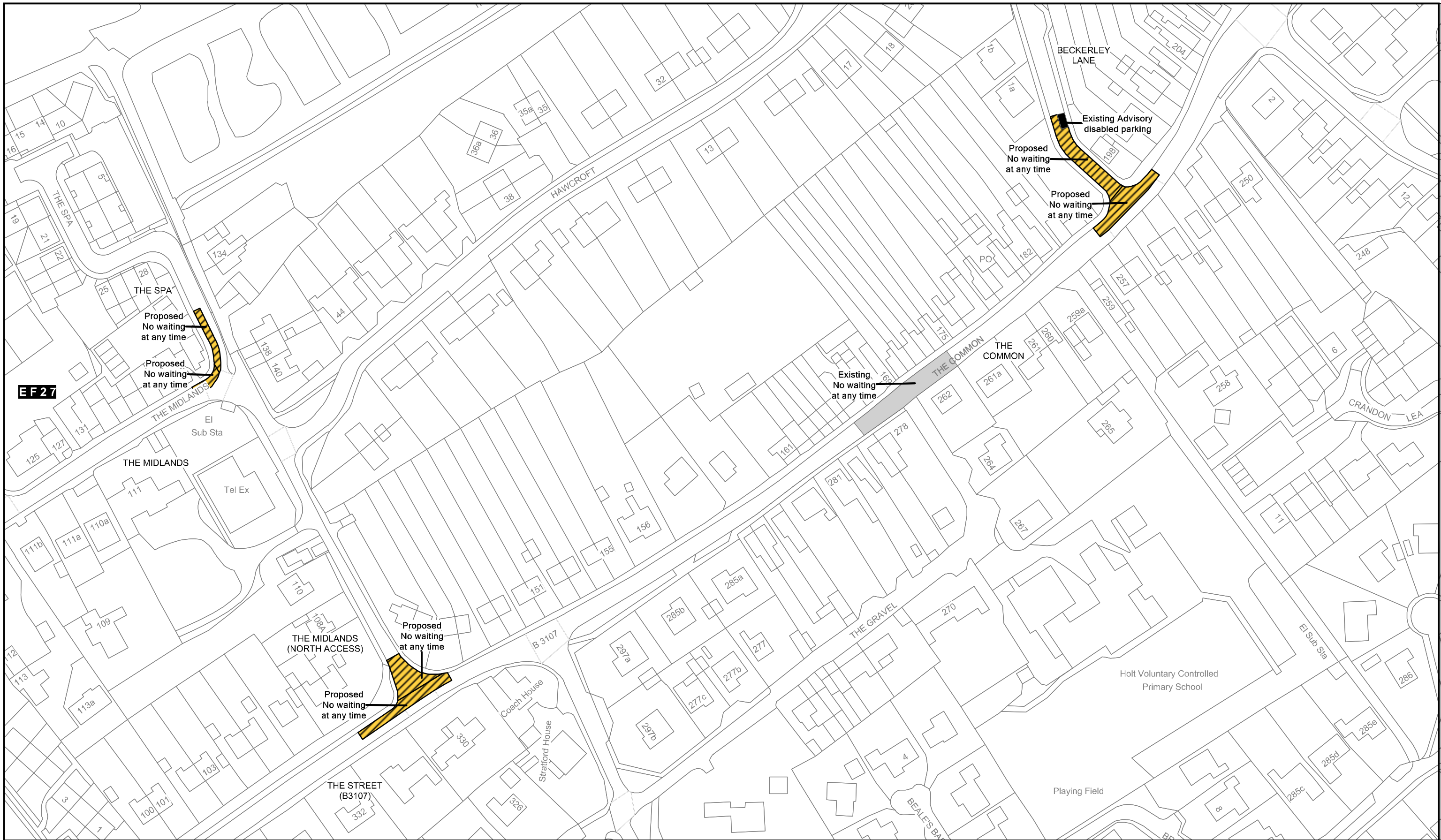

<p>Wiltshire Council Where everybody matters</p>	<p><b>West Wiltshire parishes review 2013</b> <b>Holt proposed restrictions</b></p> <p>Crown copyright and database rights 2014 Ordnance Survey 100049050</p>						SCALE	1: 1250 @ A3																																									
							DATE	24/10/2014																																									
<p>Wiltshire Council County Hall, Bythesea Road, Trowbridge, Wiltshire. BA14 8JN</p>	<p><b>KEY</b></p> <table border="0"> <tr> <td></td> <td>PROPOSED PARKING</td> <td></td> <td>PROPOSED DISABLED PARKING</td> <td></td> <td>PROPOSED NO WAITING AT ANY TIME</td> <td></td> <td>PROPOSED TAXI CLEARWAY</td> <td></td> <td>EXISTING RESTRICTIONS</td> </tr> <tr> <td></td> <td>PROPOSED RESIDENT PARKING</td> <td></td> <td>PROPOSED DOCTOR PARKING</td> <td></td> <td>PROPOSED NO WAITING AND NO LOADING</td> <td></td> <td>PROPOSED CLEARWAY</td> <td></td> <td>REVOKED RESTRICTIONS</td> </tr> <tr> <td></td> <td>PROPOSED PAY AND DISPLAY</td> <td></td> <td>PROPOSED MOTORCYCLE PARKING</td> <td></td> <td>PROPOSED NO WAITING AND NO LOADING AT ANY TIME</td> <td></td> <td>PROPOSED ZONE EXTENSION</td> <td></td> <td>EXPERIMENTAL RESTRICTIONS</td> </tr> <tr> <td></td> <td>PROPOSED LOADING</td> <td></td> <td>PROPOSED MULTIPLE RESTRICTIONS</td> <td></td> <td>PROPOSED PEDESTRIAN ZONE</td> <td></td> <td>PROPOSED ZONE ROAD</td> <td></td> <td>ZONE BOUNDARY</td> </tr> </table>							PROPOSED PARKING		PROPOSED DISABLED PARKING		PROPOSED NO WAITING AT ANY TIME		PROPOSED TAXI CLEARWAY		EXISTING RESTRICTIONS		PROPOSED RESIDENT PARKING		PROPOSED DOCTOR PARKING		PROPOSED NO WAITING AND NO LOADING		PROPOSED CLEARWAY		REVOKED RESTRICTIONS		PROPOSED PAY AND DISPLAY		PROPOSED MOTORCYCLE PARKING		PROPOSED NO WAITING AND NO LOADING AT ANY TIME		PROPOSED ZONE EXTENSION		EXPERIMENTAL RESTRICTIONS		PROPOSED LOADING		PROPOSED MULTIPLE RESTRICTIONS		PROPOSED PEDESTRIAN ZONE		PROPOSED ZONE ROAD		ZONE BOUNDARY	FILE	WWPA2013REVU	
		PROPOSED PARKING		PROPOSED DISABLED PARKING		PROPOSED NO WAITING AT ANY TIME		PROPOSED TAXI CLEARWAY		EXISTING RESTRICTIONS																																							
	PROPOSED RESIDENT PARKING		PROPOSED DOCTOR PARKING		PROPOSED NO WAITING AND NO LOADING		PROPOSED CLEARWAY		REVOKED RESTRICTIONS																																								
	PROPOSED PAY AND DISPLAY		PROPOSED MOTORCYCLE PARKING		PROPOSED NO WAITING AND NO LOADING AT ANY TIME		PROPOSED ZONE EXTENSION		EXPERIMENTAL RESTRICTIONS																																								
	PROPOSED LOADING		PROPOSED MULTIPLE RESTRICTIONS		PROPOSED PEDESTRIAN ZONE		PROPOSED ZONE ROAD		ZONE BOUNDARY																																								
								MAP SCHEDULE	EF28																																								

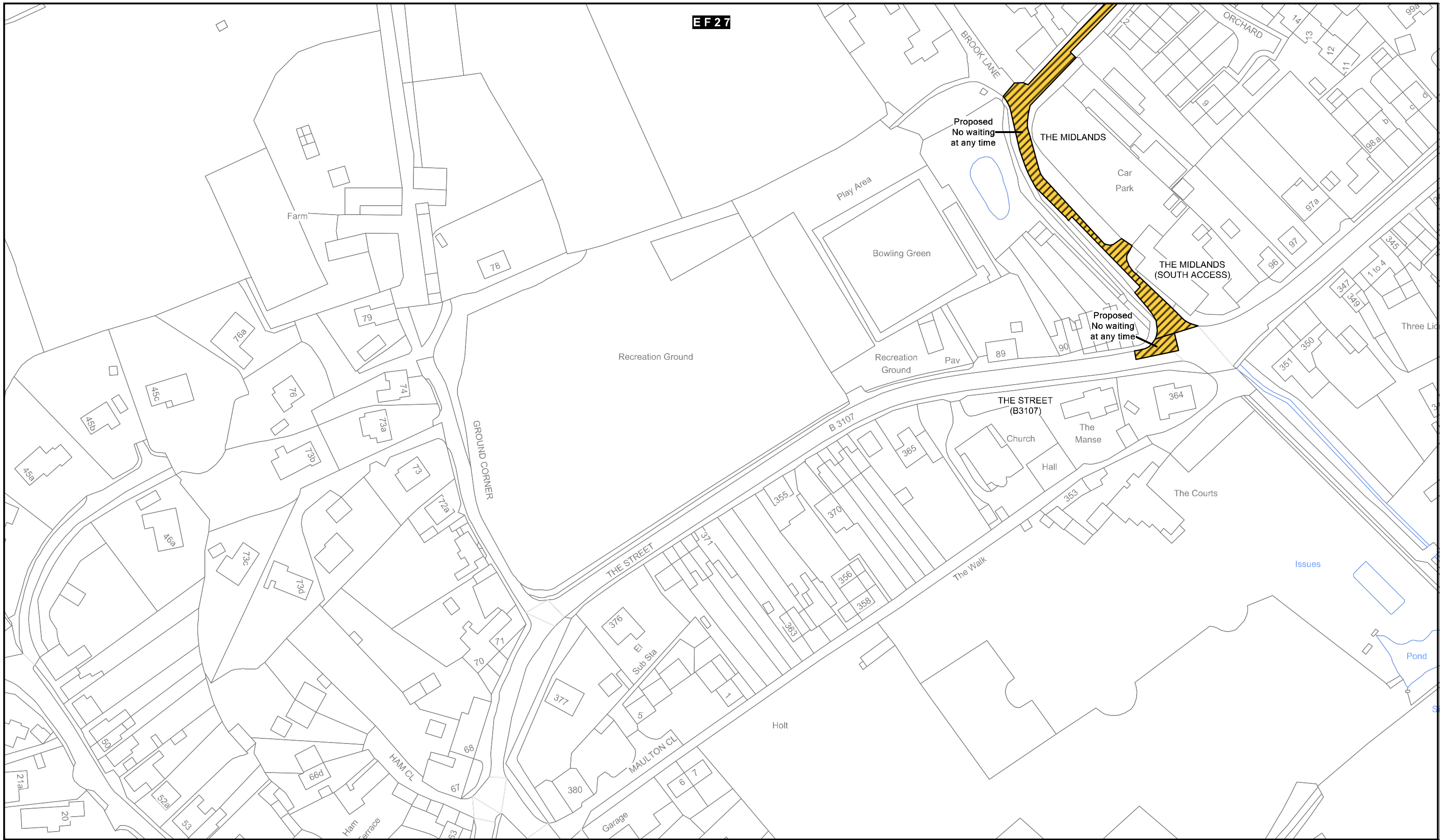

EF27



**West Wiltshire parishes review 2013**  
**Holt proposed restrictions**  
 Crown copyright and database rights 2014 Ordnance Survey 100049050

SCALE 1: 1250 @ A3  
 DATE 24/10/2014

Wiltshire Council  
 County Hall, Bythesea Road,  
 Trowbridge, Wiltshire.  
 BA14 8JN

KEY	
	PROPOSED PARKING
	PROPOSED DOCTOR PARKING
	PROPOSED RESIDENT PARKING
	PROPOSED MOTORCYCLE PARKING
	PROPOSED PAY AND DISPLAY
	PROPOSED LOADING
	PROPOSED NO WAITING
	PROPOSED NO WAITING AND NO LOADING
	PROPOSED NO WAITING AND NO LOADING AT ANY TIME
	PROPOSED MULTIPLE RESTRICTIONS
	PROPOSED NO WAITING AT ANY TIME
	PROPOSED NO WAITING AT ANY TIME AND NO LOADING
	PROPOSED NO WAITING AT ANY TIME AND NO LOADING AT ANY TIME
	PROPOSED PEDESTRIAN ZONE
	PROPOSED TAXI CLEARWAY
	PROPOSED CLEARWAY
	PROPOSED ZONE EXTENSION
	PROPOSED ZONE ROAD
	EXISTING RESTRICTIONS
	REVOKED RESTRICTIONS
	EXPERIMENTAL RESTRICTIONS
	ZONE BOUNDARY

FILE WWPA2013REVU  
 MAP SCHEDULE EG27



	<b>West Wiltshire parishes review 2013</b> <b>North Bradley proposed restrictions</b> Crown copyright and database rights 2014 Ordnance Survey 100049050						<b>SCALE</b> 1: 1250 @ A3
							<b>DATE</b> 24/10/2014
Wiltshire Council County Hall, Bythesea Road, Trowbridge, Wiltshire. BA14 8JN	<b>KEY</b>						<b>FILE</b> WWPA2013REVU
	PROPOSED PARKING PROPOSED RESIDENT PARKING PROPOSED PAY AND DISPLAY	PROPOSED DISABLED PARKING PROPOSED DOCTOR PARKING PROPOSED MOTORCYCLE PARKING PROPOSED LOADING	PROPOSED NO WAITING PROPOSED NO WAITING AND NO LOADING PROPOSED NO WAITING AND NO LOADING AT ANY TIME PROPOSED MULTIPLE RESTRICTIONS	PROPOSED NO WAITING AT ANY TIME PROPOSED NO WAITING AT ANY TIME AND NO LOADING PROPOSED NO WAITING AT ANY TIME AND NO LOADING AT ANY TIME PROPOSED PEDESTRIAN ZONE	PROPOSED TAXI CLEARWAY PROPOSED CLEARWAY PROPOSED ZONE EXTENSION PROPOSED ZONE ROAD	EXISTING RESTRICTIONS REVOKED RESTRICTIONS EXPERIMENTAL RESTRICTIONS ZONE BOUNDARY	



	<b>West Wiltshire parishes review 2013</b> <b>North Bradley proposed restrictions</b> Crown copyright and database rights 2014 Ordnance Survey 100049050						SCALE <b>1: 1250 @ A3</b>
							DATE <b>24/10/2014</b>
Wiltshire Council County Hall, Bythesea Road, Trowbridge, Wiltshire. BA14 8JN	<b>KEY</b>						FILE <b>WWPA2013REVU</b>
	PROPOSED PARKING PROPOSED RESIDENT PARKING PROPOSED PAY AND DISPLAY	PROPOSED DISABLED PARKING PROPOSED DOCTOR PARKING PROPOSED MOTORCYCLE PARKING PROPOSED LOADING	PROPOSED NO WAITING PROPOSED NO WAITING AND NO LOADING PROPOSED NO WAITING AND NO LOADING AT ANY TIME PROPOSED MULTIPLE RESTRICTIONS	PROPOSED NO WAITING AT ANY TIME PROPOSED NO WAITING AT ANY TIME AND NO LOADING PROPOSED NO WAITING AT ANY TIME AND NO LOADING AT ANY TIME PROPOSED PEDESTRIAN ZONE	PROPOSED TAXI CLEARWAY PROPOSED CLEARWAY PROPOSED ZONE EXTENSION PROPOSED ZONE ROAD	EXISTING RESTRICTIONS REVOKED RESTRICTIONS EXPERIMENTAL RESTRICTIONS ZONE BOUNDARY	MAP SCHEDULE <b>FA28</b>

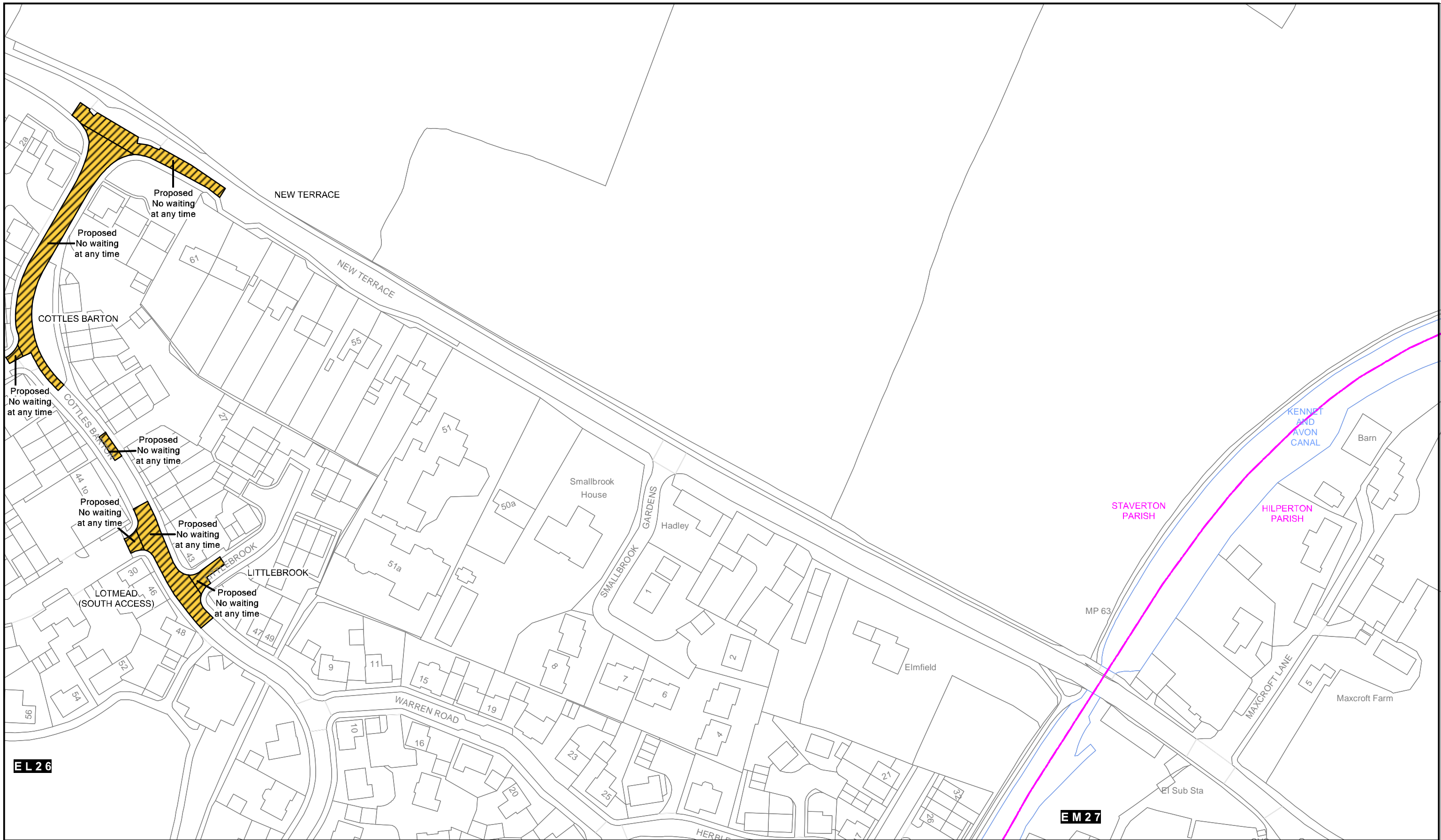

**West Wiltshire Parishes review 2013**  
**Staverton proposed restrictions**  
 Crown copyright and database rights 2014 Ordnance Survey 100049050

SCALE 1: 1250 @ A3  
 DATE 24/10/2014  
 FILE WWPA2013REVU

Wiltshire Council  
 County Hall, Bythesea Road,  
 Trowbridge, Wiltshire.  
 BA14 8JN

KEY	
	PROPOSED PARKING
	PROPOSED DOCTOR PARKING
	PROPOSED RESIDENT PARKING
	PROPOSED MOTORCYCLE PARKING
	PROPOSED PAY AND DISPLAY
	PROPOSED DISABLED PARKING
	PROPOSED DOCTOR PARKING
	PROPOSED MOTORCYCLE PARKING
	PROPOSED LOADING
	PROPOSED NO WAITING
	PROPOSED NO WAITING AND NO LOADING
	PROPOSED NO WAITING AND NO LOADING AT ANY TIME
	PROPOSED MULTIPLE RESTRICTIONS
	PROPOSED NO WAITING AT ANY TIME
	PROPOSED NO WAITING AT ANY TIME AND NO LOADING
	PROPOSED NO WAITING AT ANY TIME AND NO LOADING AT ANY TIME
	PROPOSED PEDESTRIAN ZONE
	PROPOSED TAXI CLEARWAY
	PROPOSED CLEARWAY
	PROPOSED ZONE EXTENSION
	PROPOSED ZONE ROAD
	EXISTING RESTRICTIONS
	REVOKED RESTRICTIONS
	EXPERIMENTAL RESTRICTIONS
	ZONE BOUNDARY

MAP SCHEDULE **EL27**

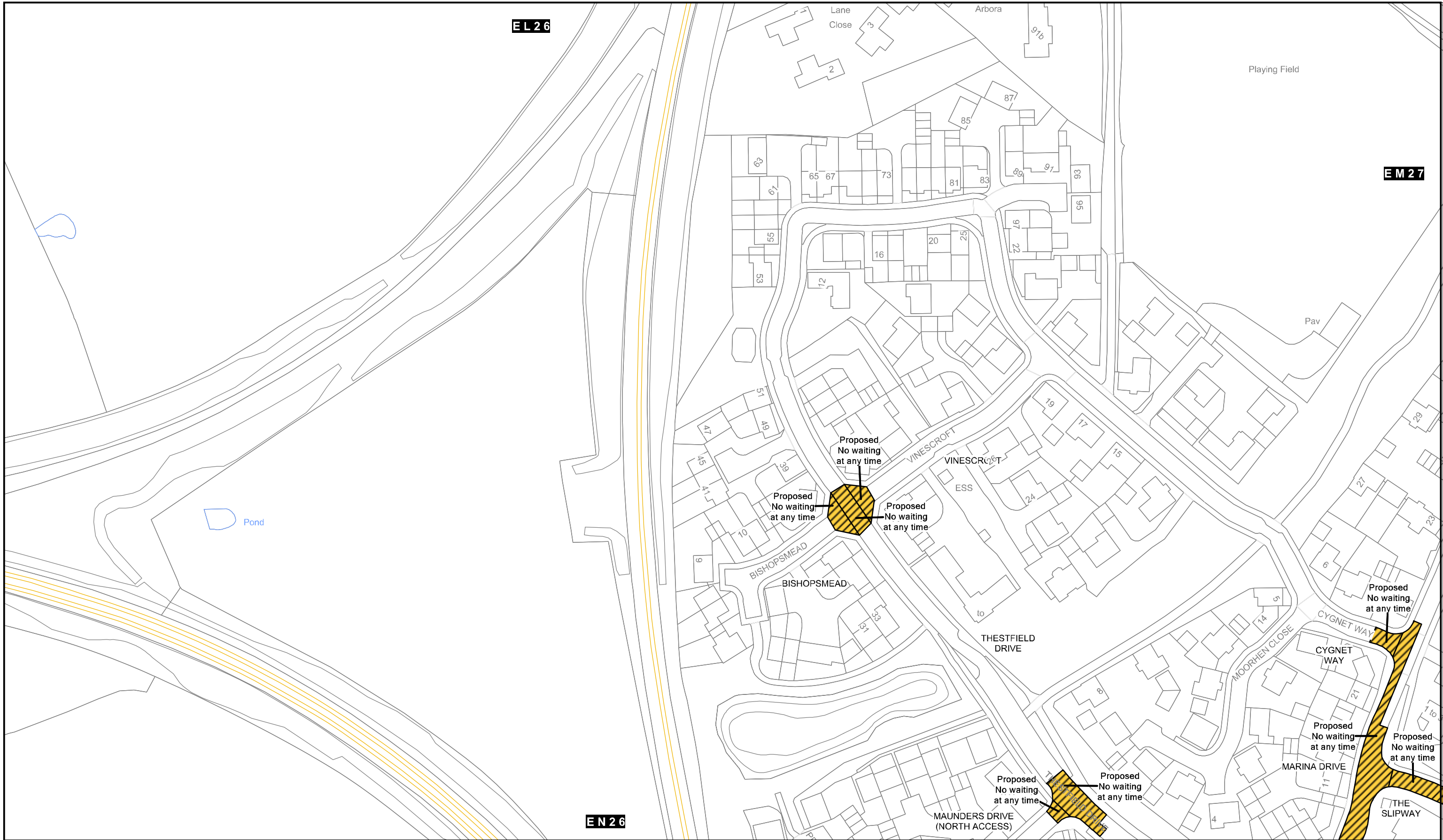

**West Wiltshire parishes review 2013  
Staverton proposed restrictions**

Crown copyright and database rights 2014 Ordnance Survey 100049050

**SCALE 1: 1250 @ A3**

**DATE 24/10/2014**

Wiltshire Council  
County Hall, Bythesea Road,  
Trowbridge, Wiltshire.  
BA14 8JN

KEY	
	PROPOSED PARKING
	PROPOSED RESIDENT PARKING
	PROPOSED PAY AND DISPLAY
	PROPOSED DISABLED PARKING
	PROPOSED DOCTOR PARKING
	PROPOSED MOTORCYCLE PARKING
	PROPOSED LOADING
	PROPOSED NO WAITING
	PROPOSED NO WAITING AND NO LOADING
	PROPOSED NO WAITING AND NO LOADING AT ANY TIME
	PROPOSED MULTIPLE RESTRICTIONS
	PROPOSED NO WAITING AT ANY TIME
	PROPOSED NO WAITING AT ANY TIME AND NO LOADING
	PROPOSED NO WAITING AT ANY TIME AND NO LOADING AT ANY TIME
	PROPOSED PEDESTRIAN ZONE
	PROPOSED TAXI CLEARWAY
	PROPOSED CLEARWAY
	PROPOSED ZONE EXTENSION
	PROPOSED ZONE ROAD
	EXISTING RESTRICTIONS
	REVOKED RESTRICTIONS
	EXPERIMENTAL RESTRICTIONS
	ZONE BOUNDARY

**FILE WWPA2013REVU**

**MAP SCHEDULE EM26**

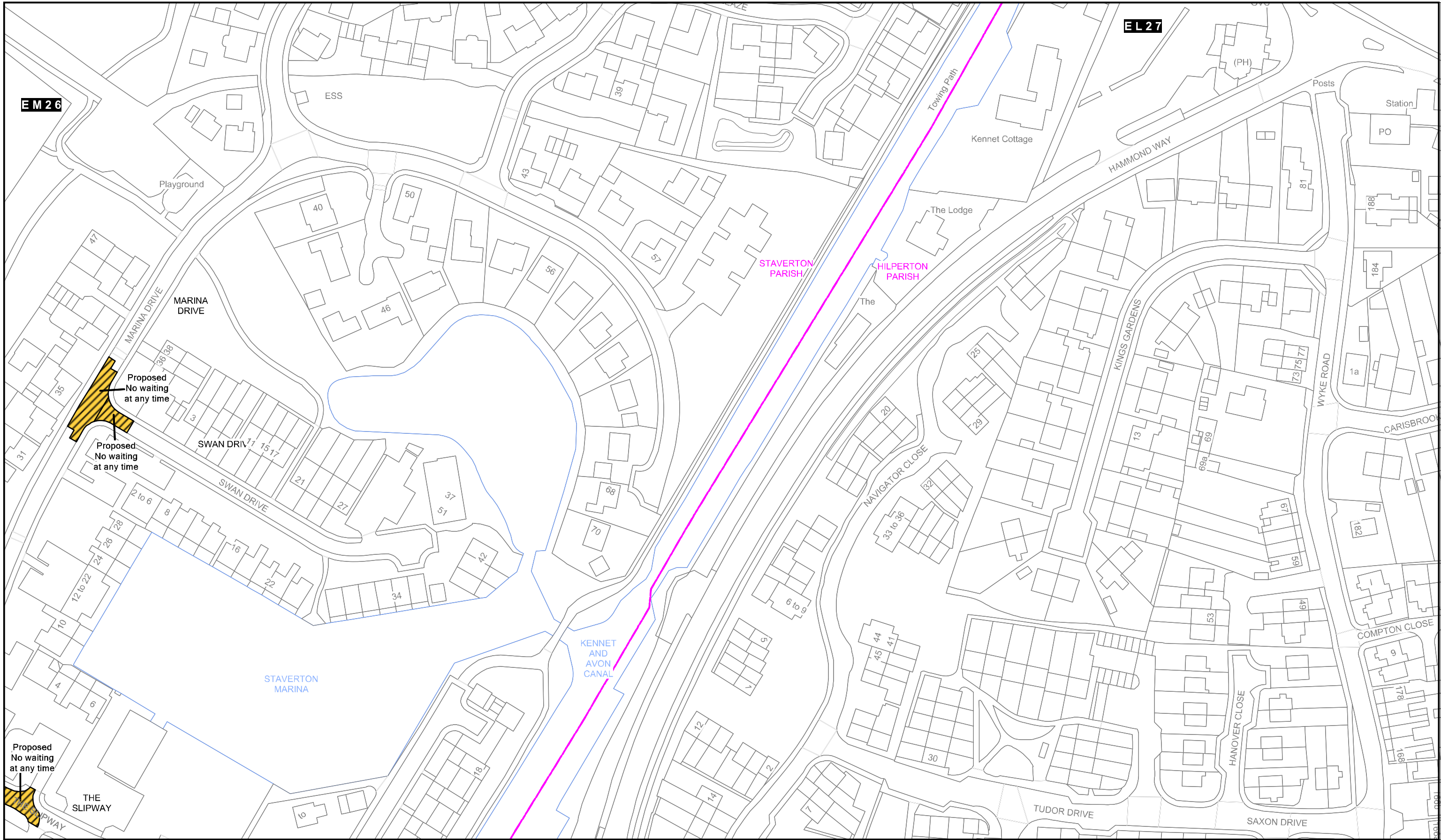

**West Wiltshire parishes review 2013**  
**Staverton proposed restrictions**  
 Crown copyright and database rights 2014 Ordnance Survey 100049050

SCALE 1: 1250 @ A3  
 DATE 24/10/2014

Wiltshire Council  
 County Hall, Bythesea Road,  
 Trowbridge, Wiltshire.  
 BA14 8JN

KEY	
	PROPOSED PARKING
	PROPOSED RESIDENT PARKING
	PROPOSED PAY AND DISPLAY
	PROPOSED DOCTOR PARKING
	PROPOSED MOTORCYCLE PARKING
	PROPOSED LOADING
	PROPOSED NO WAITING
	PROPOSED NO WAITING AND NO LOADING
	PROPOSED NO WAITING AND NO LOADING AT ANY TIME
	PROPOSED MULTIPLE RESTRICTIONS
	PROPOSED NO WAITING AT ANY TIME
	PROPOSED NO WAITING AT ANY TIME AND NO LOADING
	PROPOSED NO WAITING AT ANY TIME AND NO LOADING AT ANY TIME
	PROPOSED PEDESTRIAN ZONE
	PROPOSED TAXI CLEARWAY
	PROPOSED CLEARWAY
	PROPOSED ZONE EXTENSION
	PROPOSED ZONE ROAD
	EXISTING RESTRICTIONS
	REVOKED RESTRICTIONS
	EXPERIMENTAL RESTRICTIONS
	ZONE BOUNDARY

FILE WWPA2013REVU  
 MAP SCHEDULE EM27



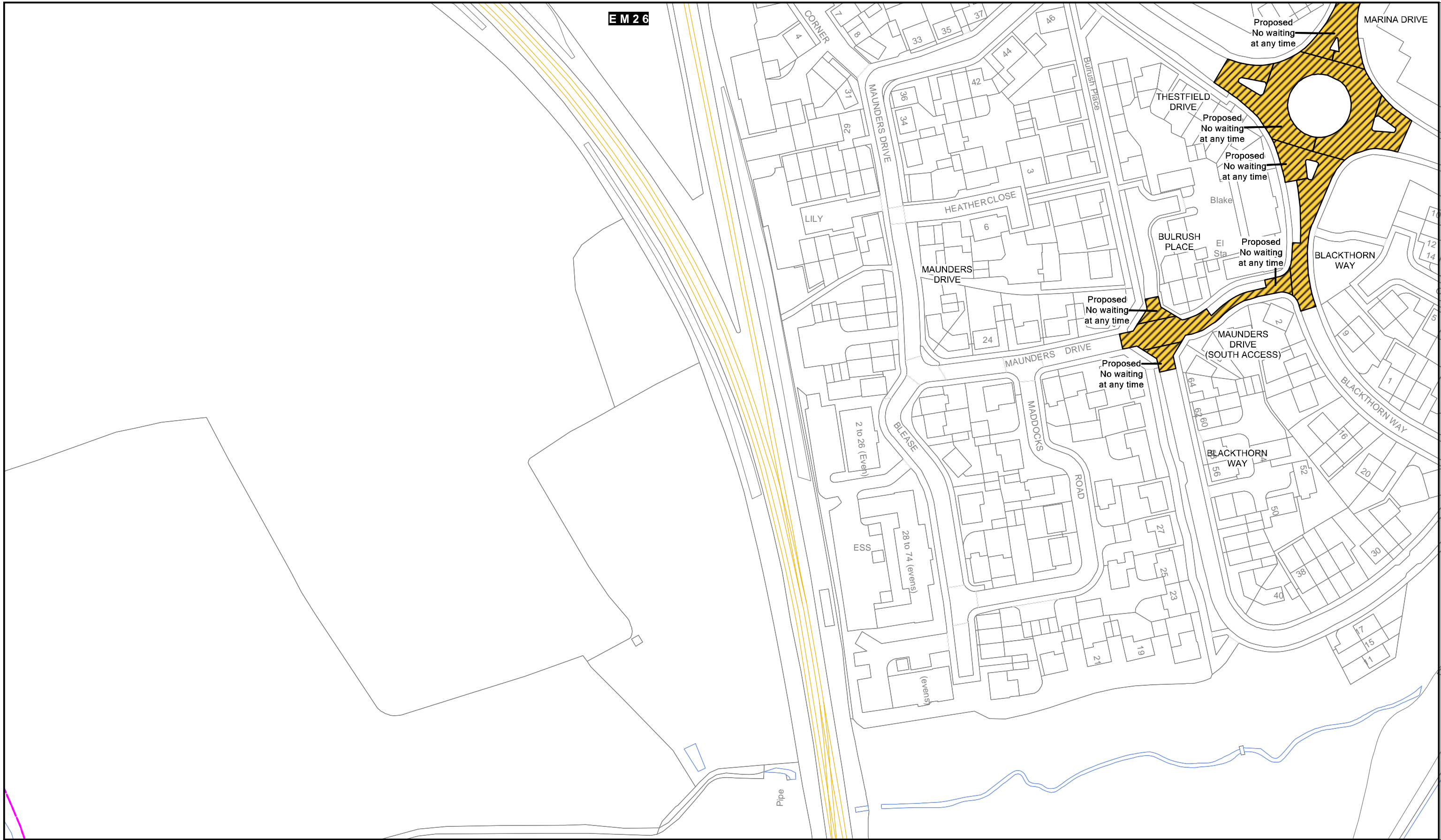

E M 2 6



**West Wiltshire Parishes review 2013**  
**Staverton proposed restrictions**  
 Crown copyright and database rights 2014 Ordnance Survey 100049050

SCALE 1: 1250 @ A3

DATE 24/10/2014

Wiltshire Council  
 County Hall, Bythesea Road,  
 Trowbridge, Wiltshire.  
 BA14 8JN

KEY	
	PROPOSED PARKING
	PROPOSED RESIDENT PARKING
	PROPOSED PAY AND DISPLAY
	PROPOSED DISABLED PARKING
	PROPOSED DOCTOR PARKING
	PROPOSED MOTORCYCLE PARKING
	PROPOSED LOADING
	PROPOSED NO WAITING
	PROPOSED NO WAITING AND NO LOADING
	PROPOSED NO WAITING AND NO LOADING AT ANY TIME
	PROPOSED MULTIPLE RESTRICTIONS
	PROPOSED NO WAITING AT ANY TIME
	PROPOSED NO WAITING AT ANY TIME AND NO LOADING
	PROPOSED NO WAITING AT ANY TIME AND NO LOADING AT ANY TIME
	PROPOSED PEDESTRIAN ZONE
	PROPOSED TAXI CLEARWAY
	PROPOSED CLEARWAY
	PROPOSED ZONE EXTENSION
	PROPOSED ZONE ROAD
	EXISTING RESTRICTIONS
	REVOKED RESTRICTIONS
	EXPERIMENTAL RESTRICTIONS
	ZONE BOUNDARY

FILE **WWPA2013REVU**

MAP SCHEDULE **EN26**

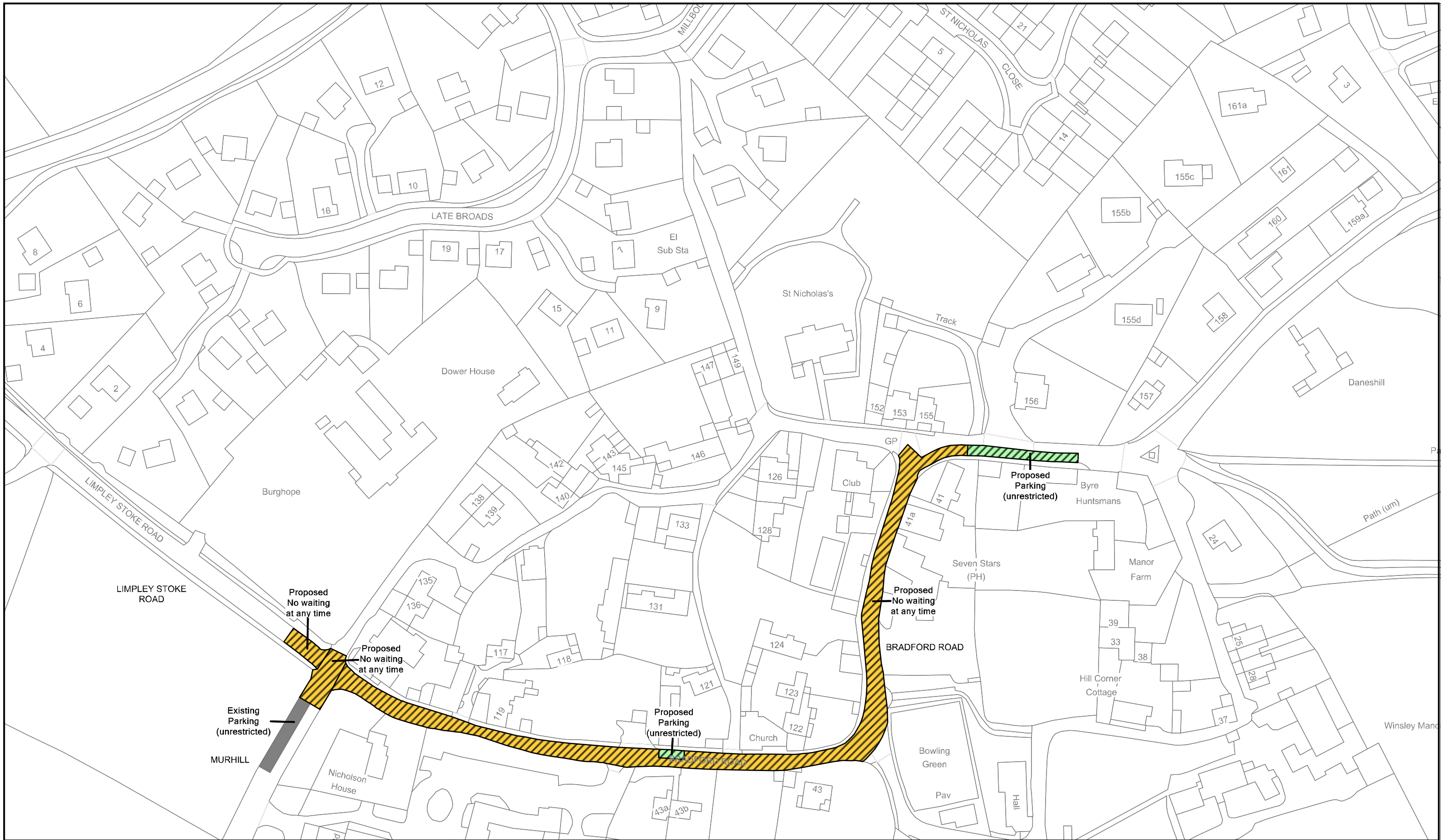

**West Wiltshire parishes review 2013**  
**Winsley proposed restrictions**  
 Crown copyright and database rights 2014 Ordnance Survey 100049050

SCALE	1: 1250 @ A3
DATE	24/10/2014
FILE	WWPA2013REVU

Wiltshire Council  
 County Hall, Bythesea Road,  
 Trowbridge, Wiltshire.  
 BA14 8JN

KEY	
PROPOSED PARKING	PROPOSED DISABLED PARKING
PROPOSED RESIDENT PARKING	PROPOSED DOCTOR PARKING
PROPOSED PAY AND DISPLAY	PROPOSED MOTORCYCLE PARKING
PROPOSED LOADING	PROPOSED NO WAITING
PROPOSED MULTIPLE RESTRICTIONS	PROPOSED NO WAITING AND NO LOADING
PROPOSED NO WAITING AT ANY TIME	PROPOSED NO WAITING AND NO LOADING AT ANY TIME
PROPOSED NO WAITING AT ANY TIME AND NO LOADING	PROPOSED NO WAITING AT ANY TIME AND NO LOADING AT ANY TIME
PROPOSED PEDESTRIAN ZONE	PROPOSED TAXI CLEARWAY
PROPOSED ZONE ROAD	PROPOSED CLEARWAY
EXISTING RESTRICTIONS	REVOKED RESTRICTIONS
EXPERIMENTAL RESTRICTIONS	ZONE BOUNDARY

	MAP SCHEDULE	EJ15
--	--------------	------